

ARCHITECTURE student

PORTFOLIO

DINARA SALAMATOVA



DINARA SALAMATOVA

Kazan, Russia

loookas@mail.ru

+79274211134

ABOUT ME

Highly motivated, organized, detail-oriented person, able to meet rigorous performance standards and demanding schedules.

I am a problem solver that finds solutions through the creative process of design.

I believe in the ability of architecture and research to constantly improve our environment.

OBJECTIVE

Looking for an internship position to bring to life my passion for architecture and to learn and understand how the profession works.

CV

EDUCATION

Kazan State University of Architecture and Engineering 2017 - 2022
(currently pursuing Bachelor Degree in Architecture)

SKILLS and SOFTWARE

Academic drawing
Sketching
Model making
Writing & communication skills



COMPETITIONS

Final International Conference (FIC)
«Modernization of the Curriculum in sphere of smart building engineering»
- Green building (GREB)

LANGUAGES

Russian, english, french

WORK EXPERIENCE

Kazan, Russia, winter 2018-2019 -
project studio ADM -
architect - assistant

Alaska, US, summer 2019 -
Princess Cruises -
Food & Beverage department
Aramark Denali Park Village -
Housekeeping department

Kazan, Russia, december 2019 -
MES (Modern Engineering Systems)
international conference attaché

TRAVEL EXPERIENCE

Turkey - 2008, 2009
Ukraine - 2010
Morocco - 2011
India - 2012
China - 2016, 2018
USA - 2019
Finland - 2012, 2020



This building consists of 4 sections. In addition to residential apartments, the project includes some commercial premises on the ground floor. The number of small-sized apartments is designed taking into account the modern view on the organization of living space. The structure is composed of the wall panels. The floor

SECTIONAL RESIDENTIAL BUILDING 1

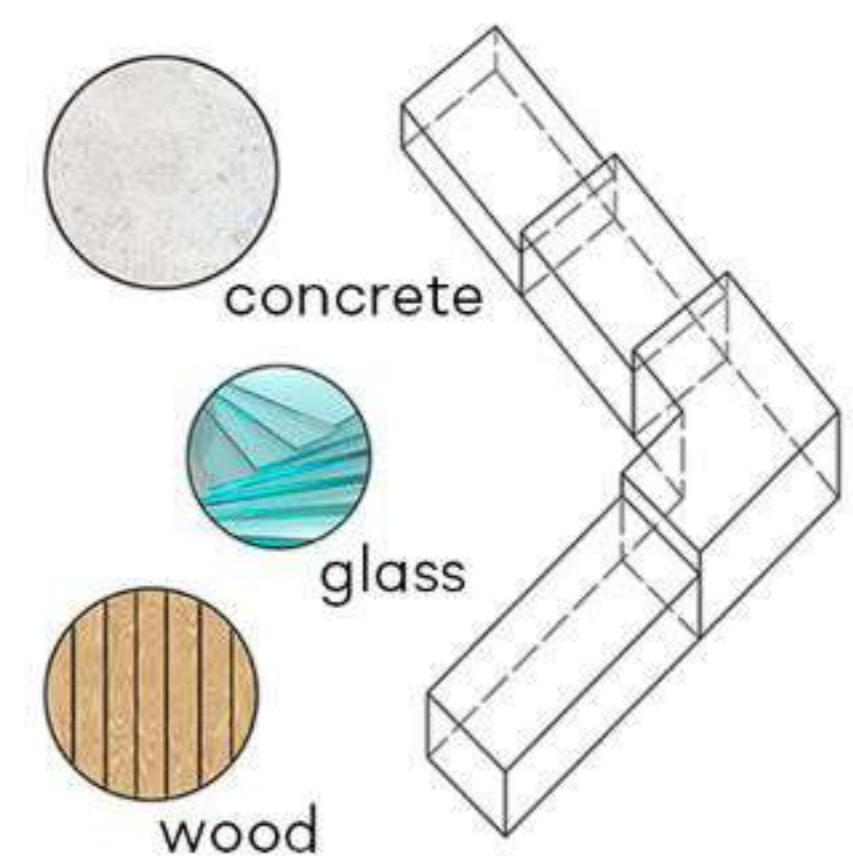
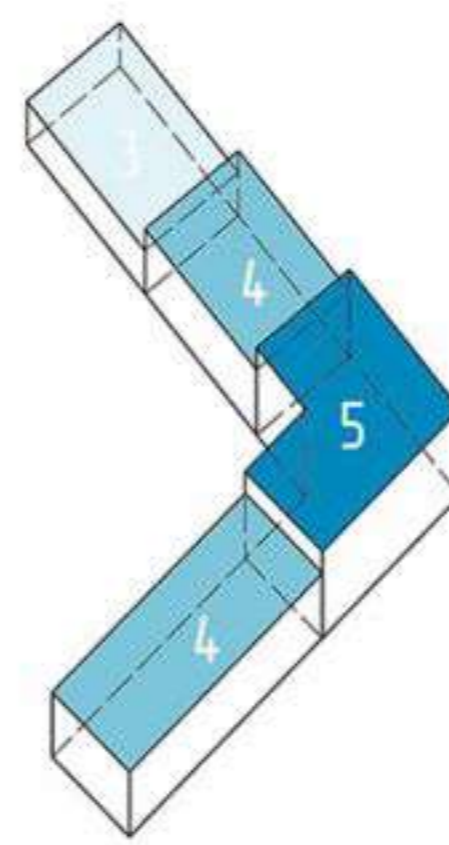
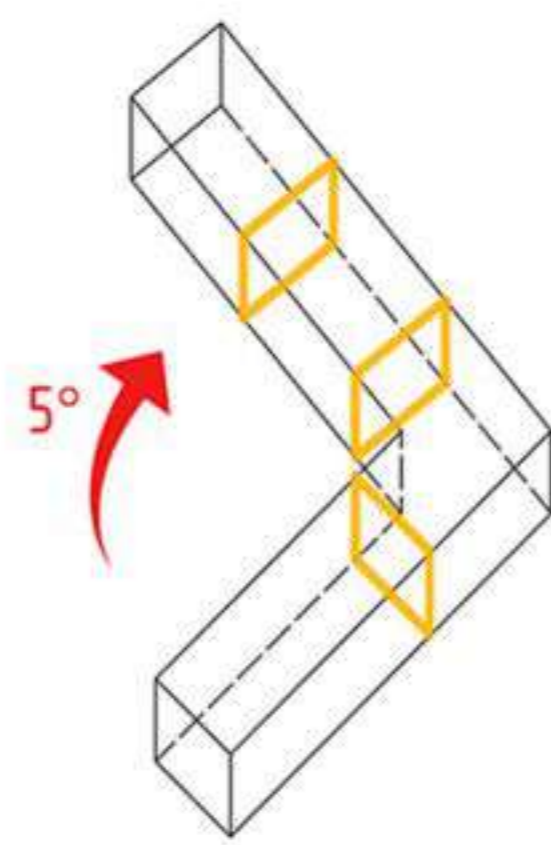
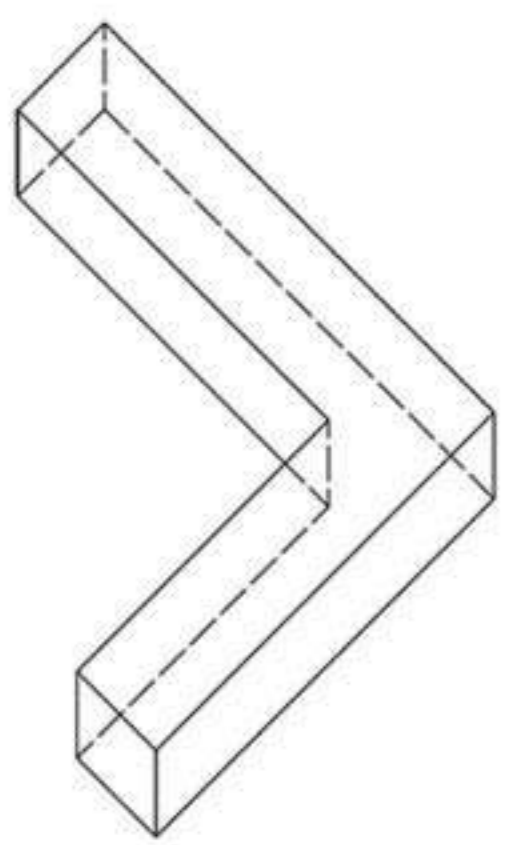

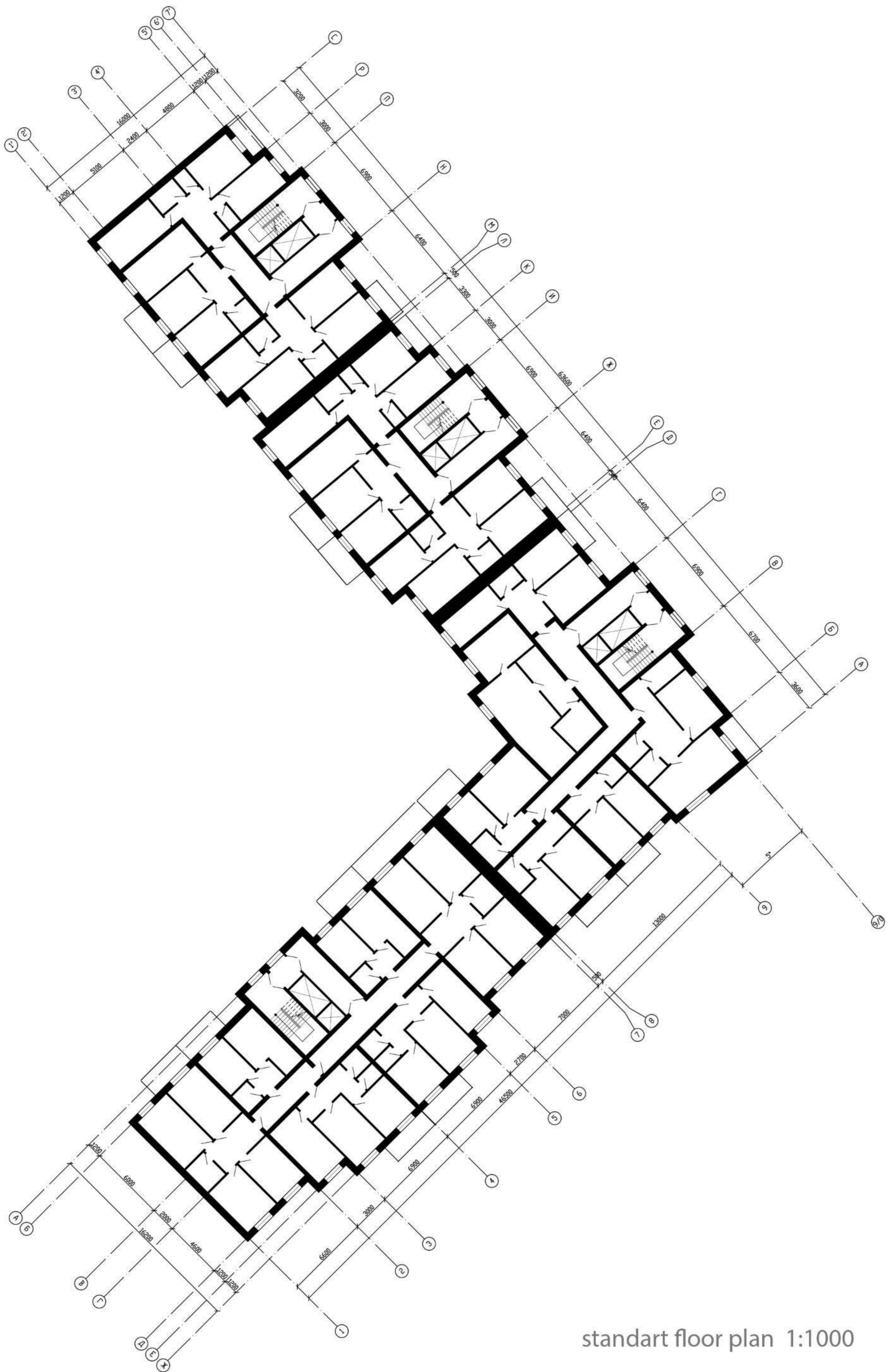

standart floor plan 1:1000



SECTIONAL RESIDENTIAL BUILDING 2

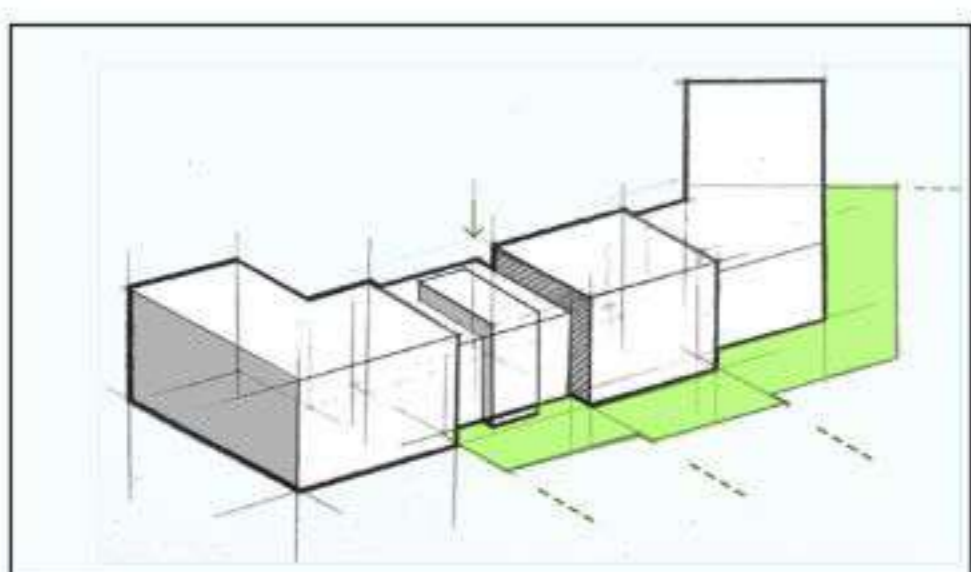
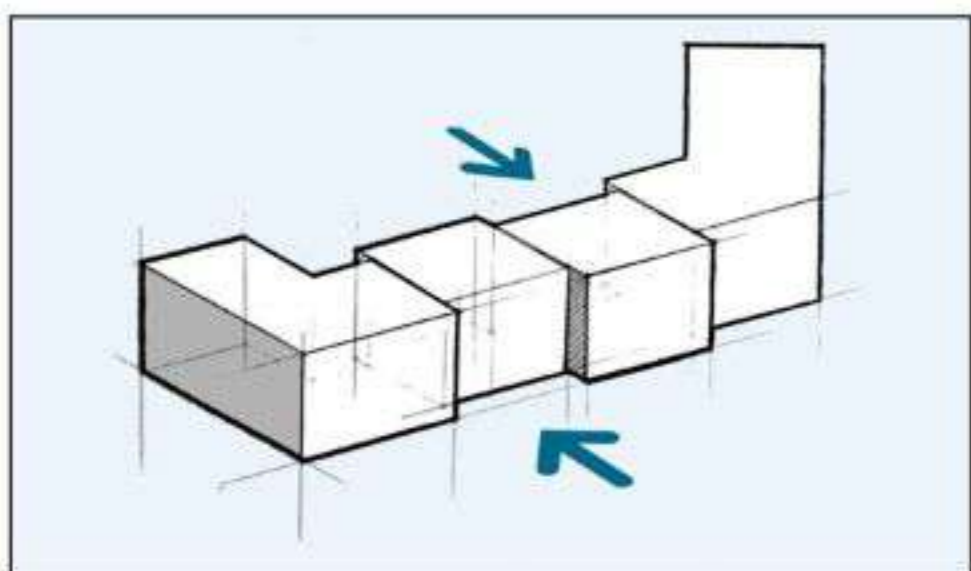
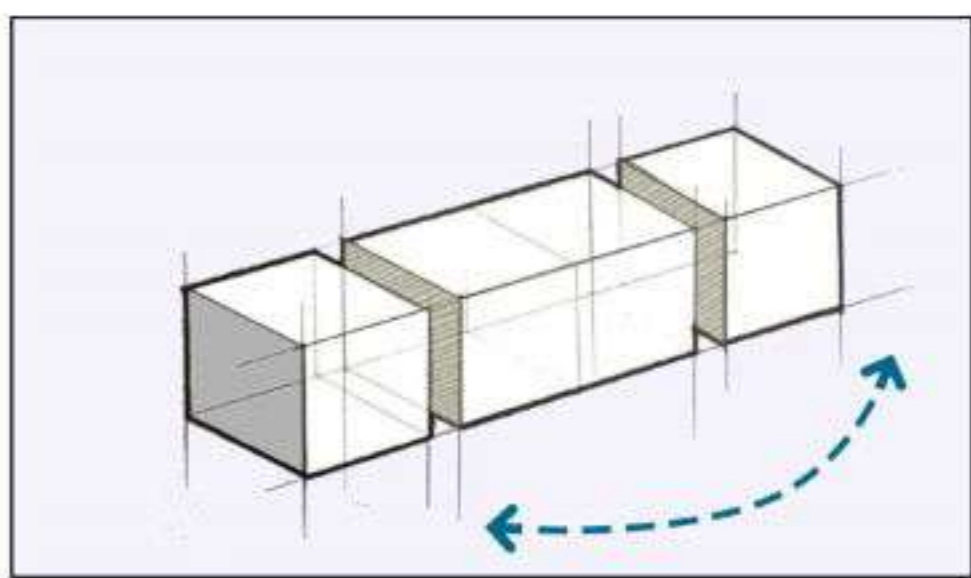

This project includes 3 sections for permanent residence and apart hotel. The ground floor is for public spaces. In addition to general landscaping there are separate entrances and parkings for several apartments. The main supporting units here are columns (the structural axis grid is 6x6 meters).



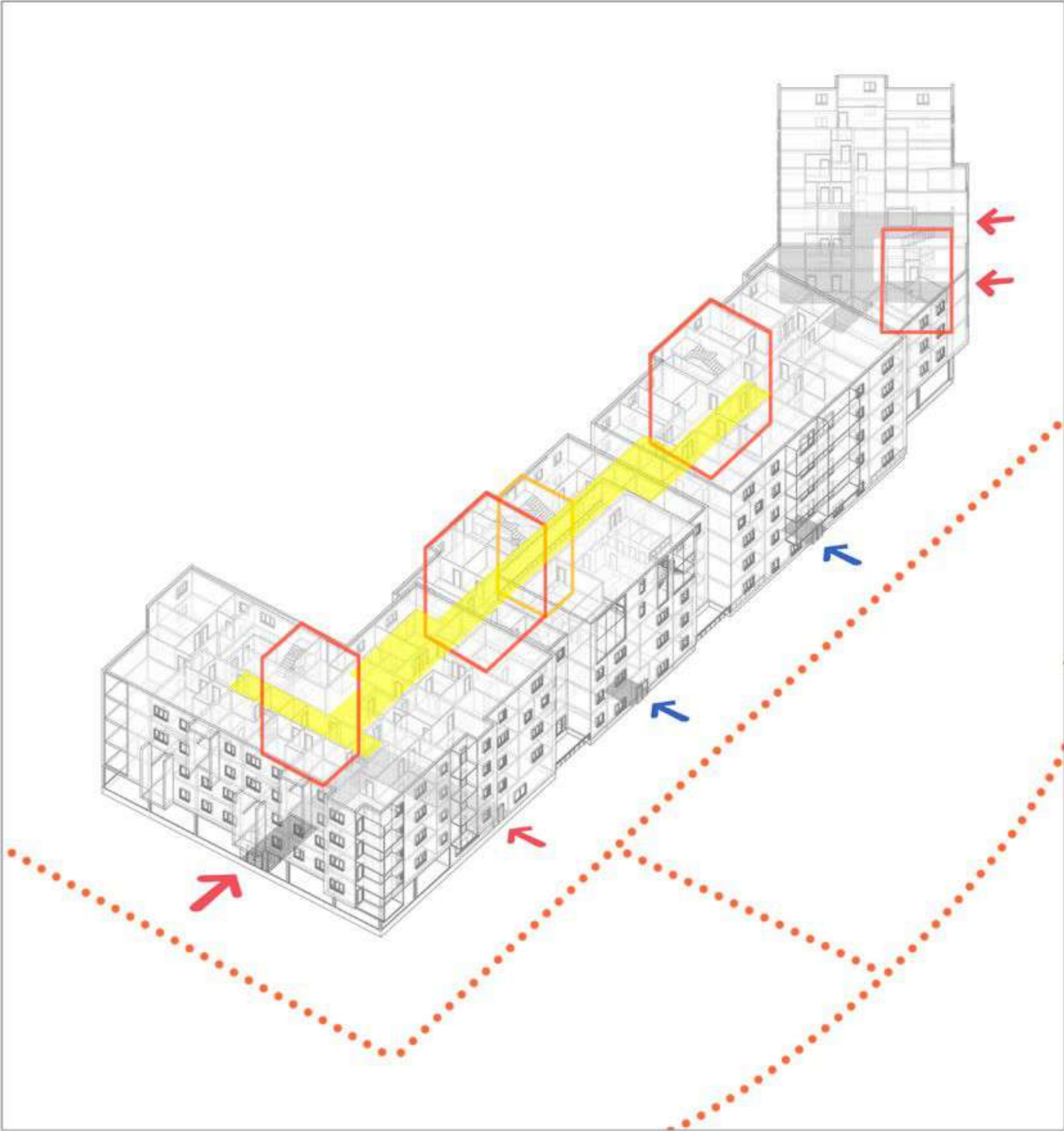

- external driveways
- the main staircases
- evacuation staircase
- public entrances
- private intrances
- extended corridor on the 4th floor

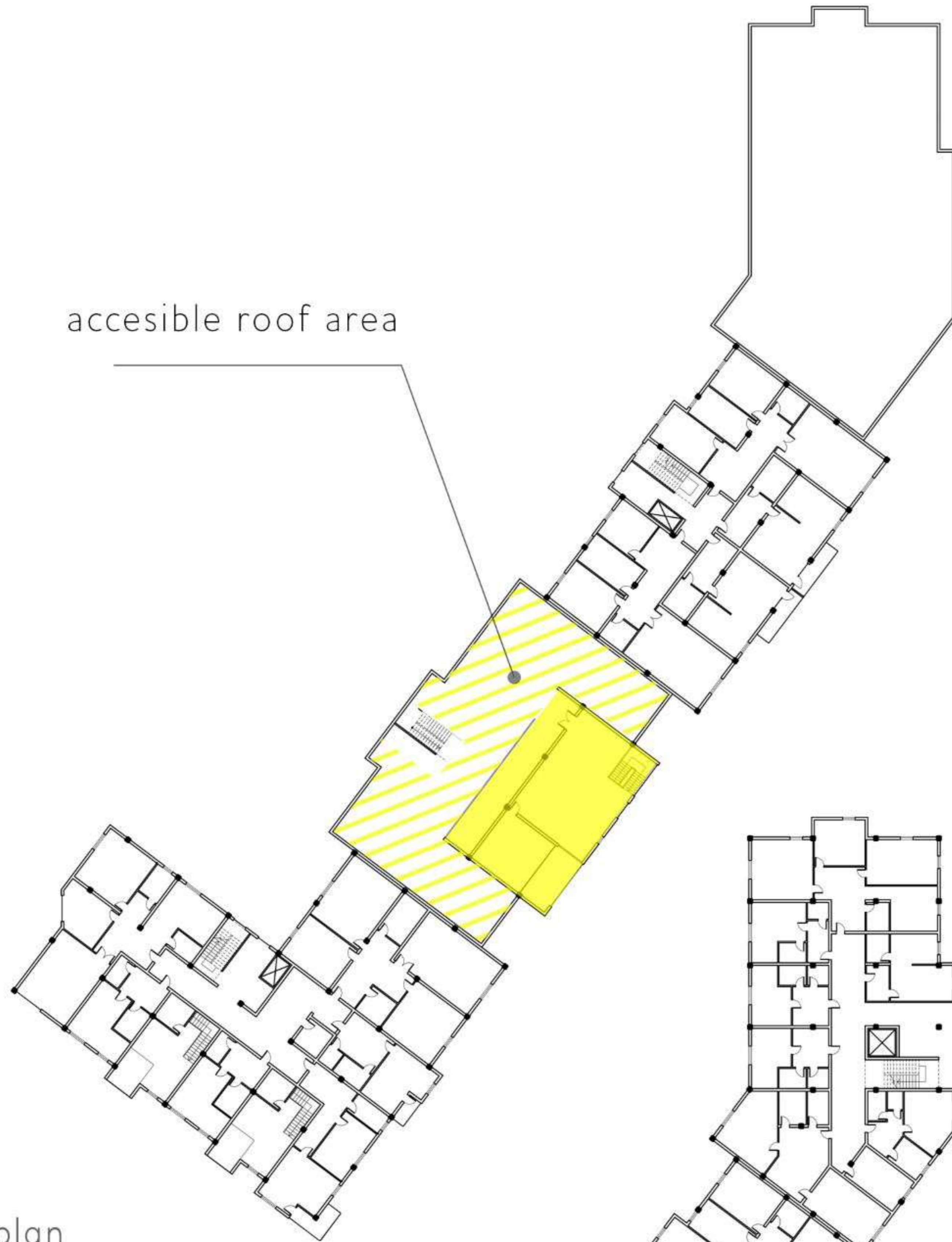

 Kindergarten

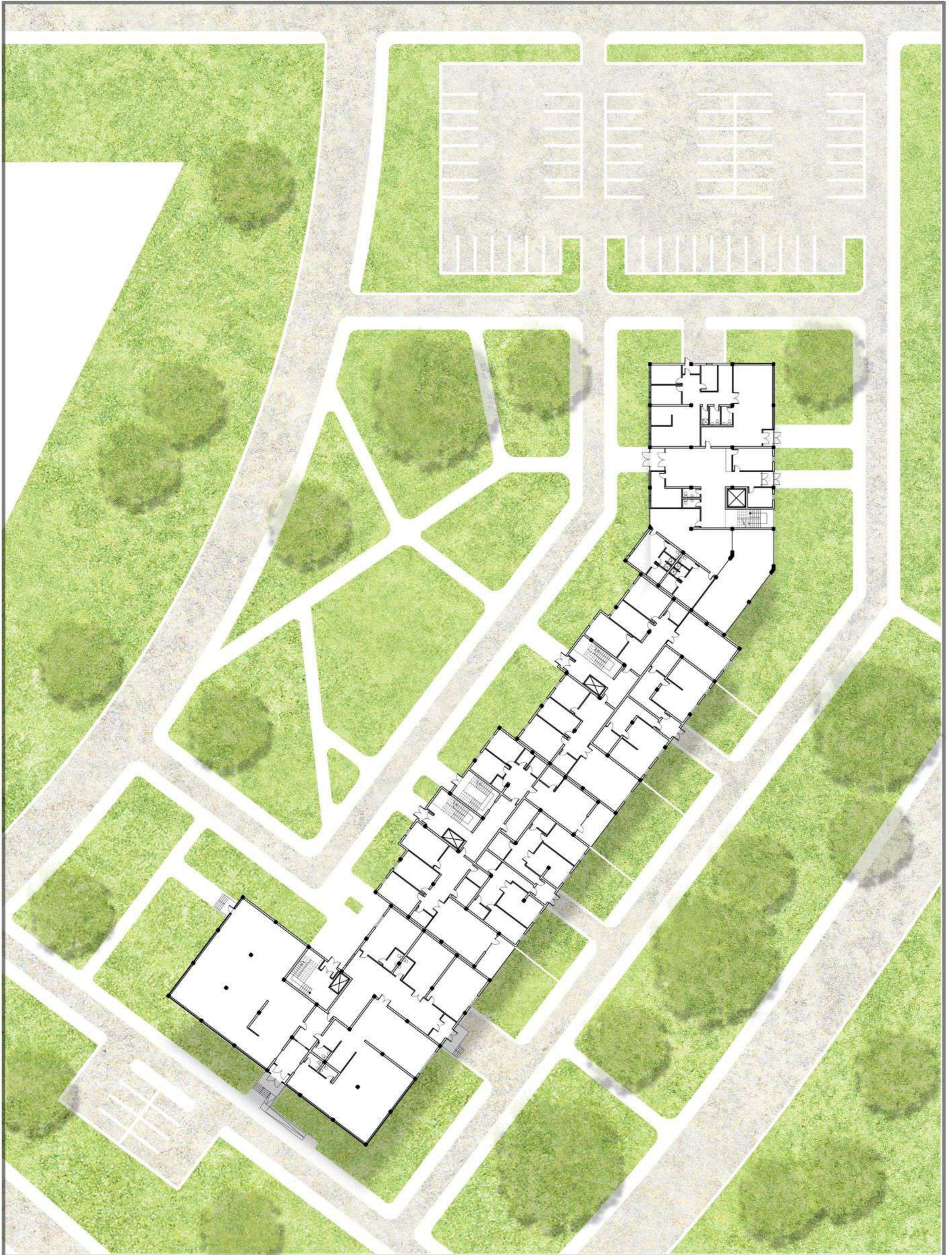

1 floor plan & master plan

INDIVIDUAL HOUSING



Only the coordinated interaction of all elements - space, outer shell, interior, natural landscape - form the overall impression of a residential property.



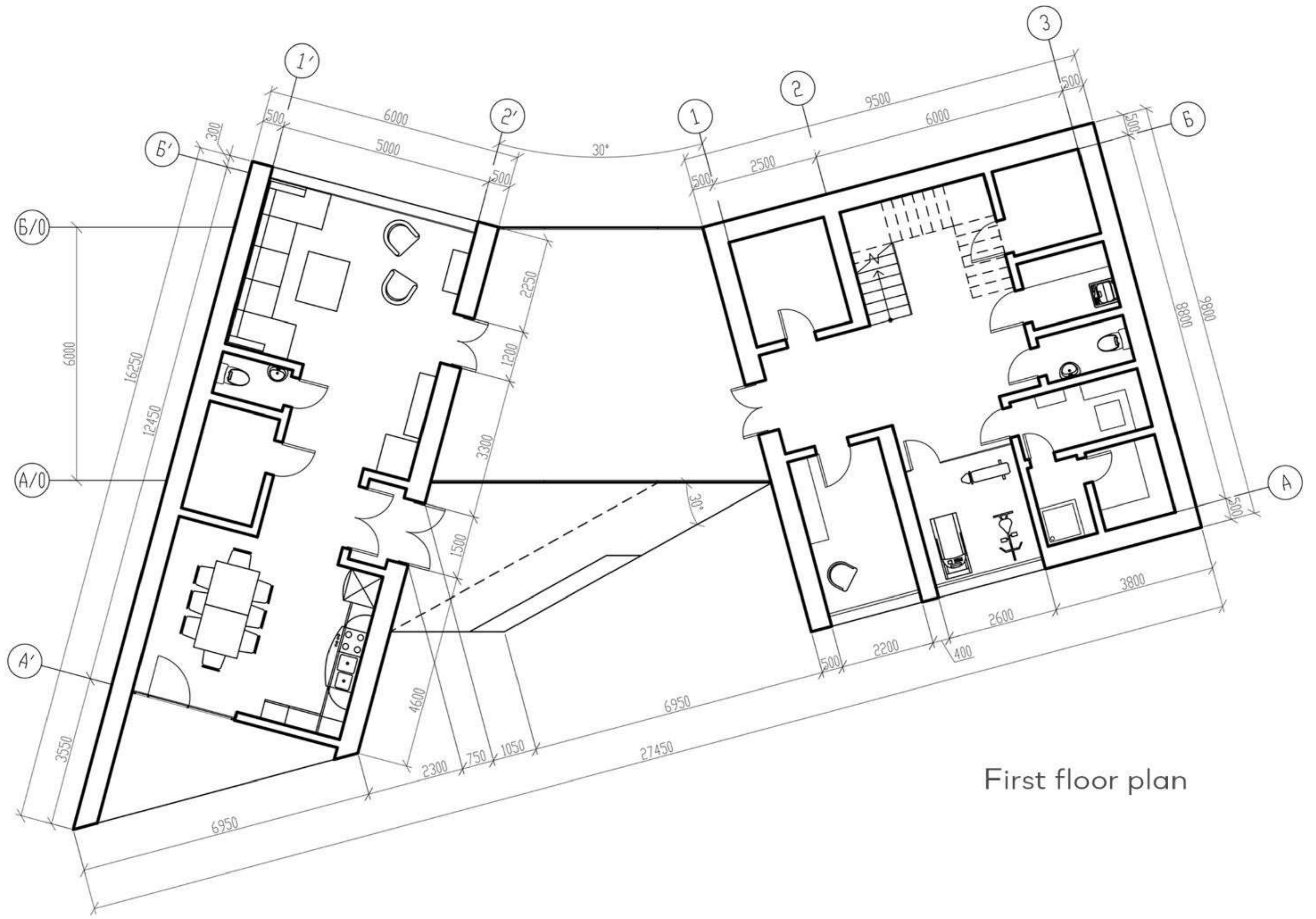

First floor plan

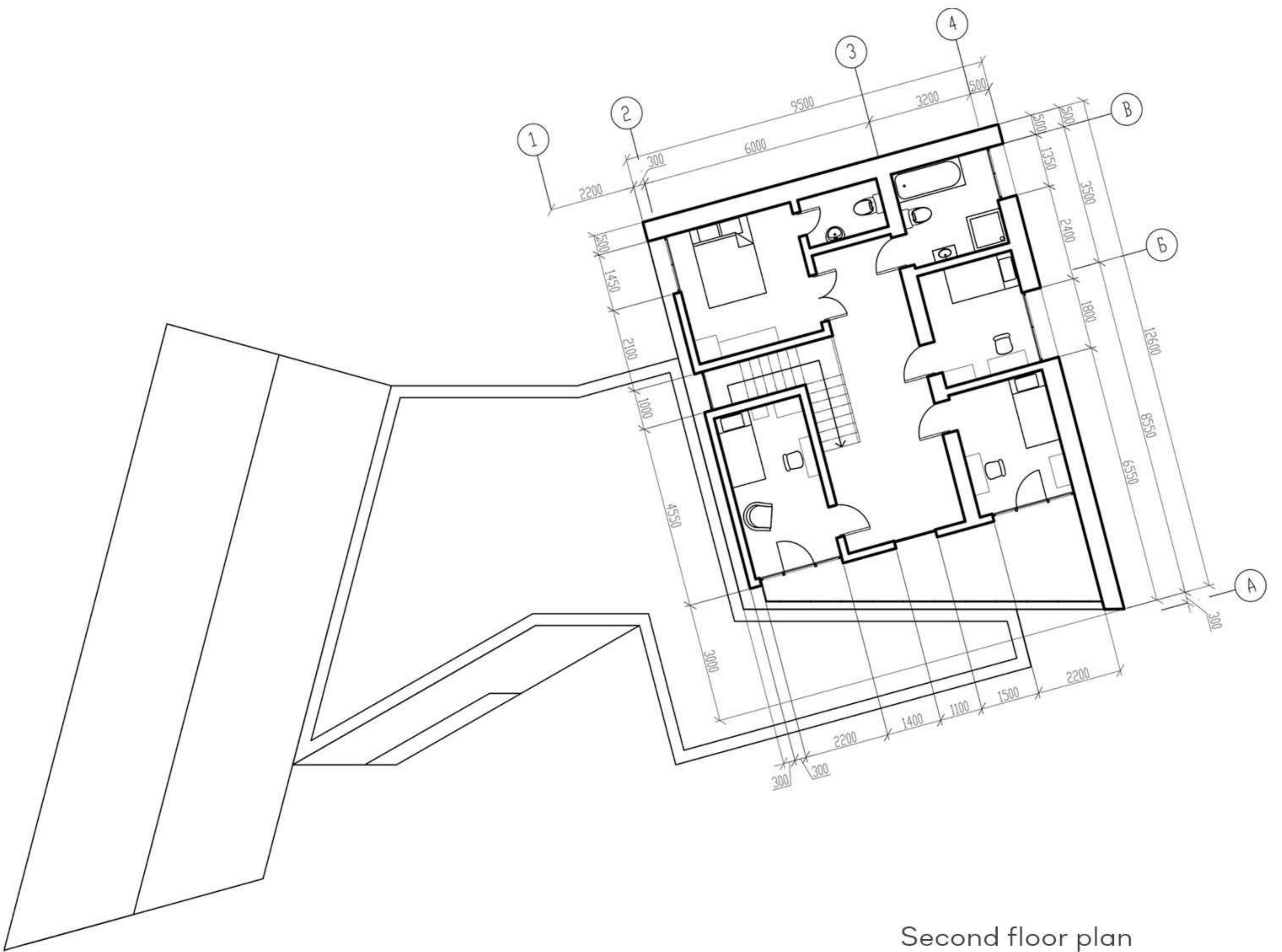

Second floor plan

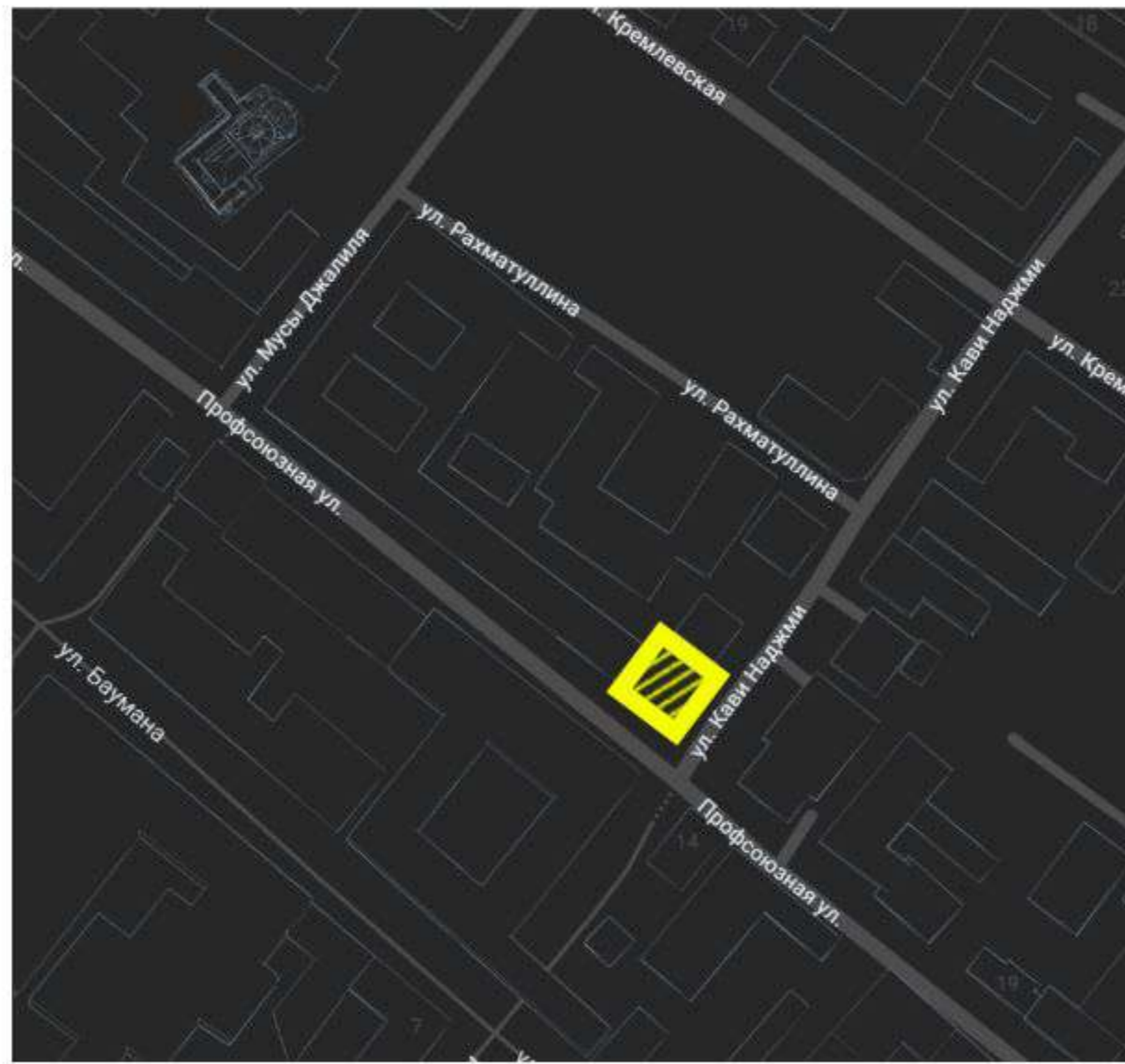

SUMMER PAVILION

The shape of the pavilion is determined by the relief; there will be benches at the place of elevation. The pavilion combines two functional processes: here you can read a book and take coffee.

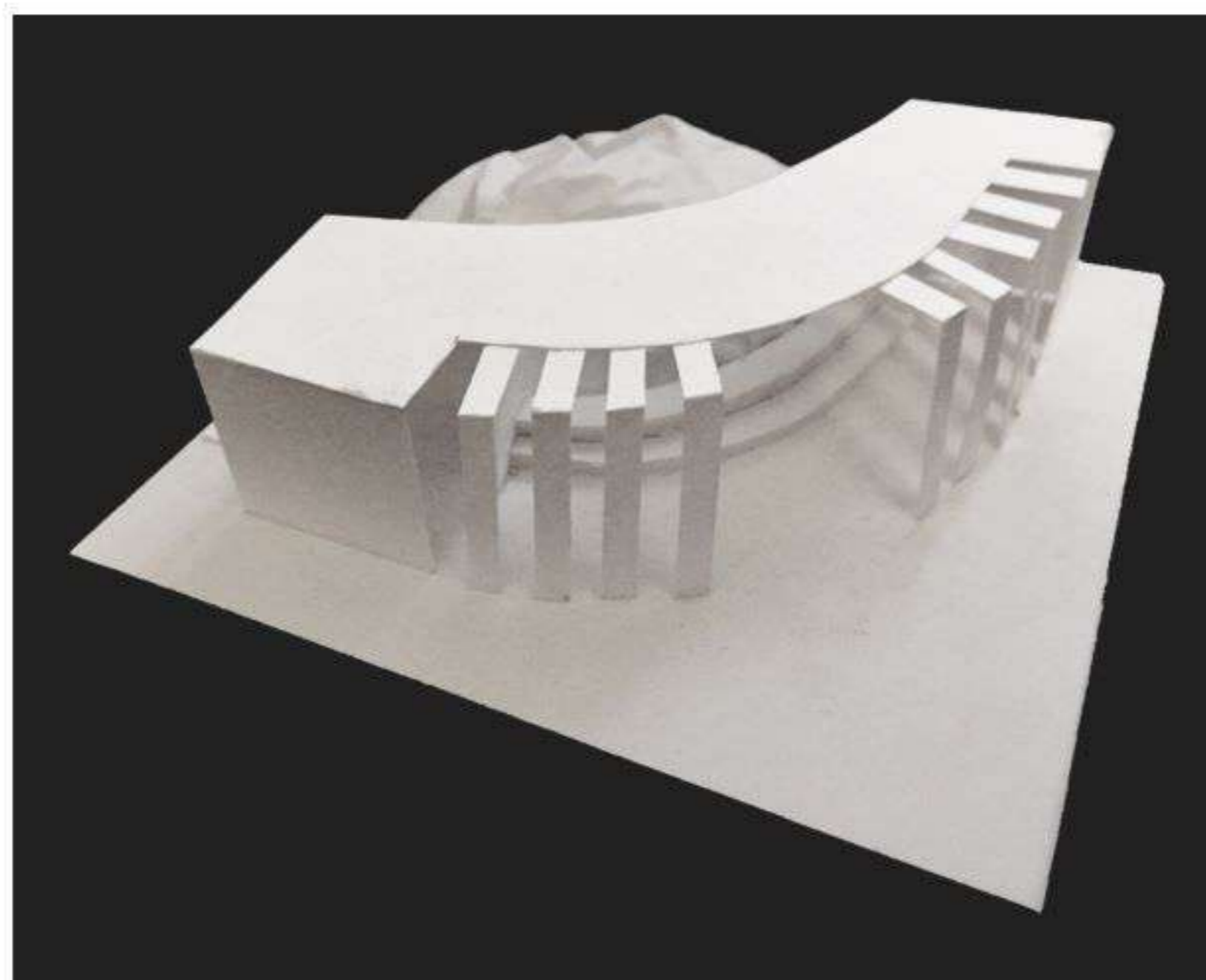
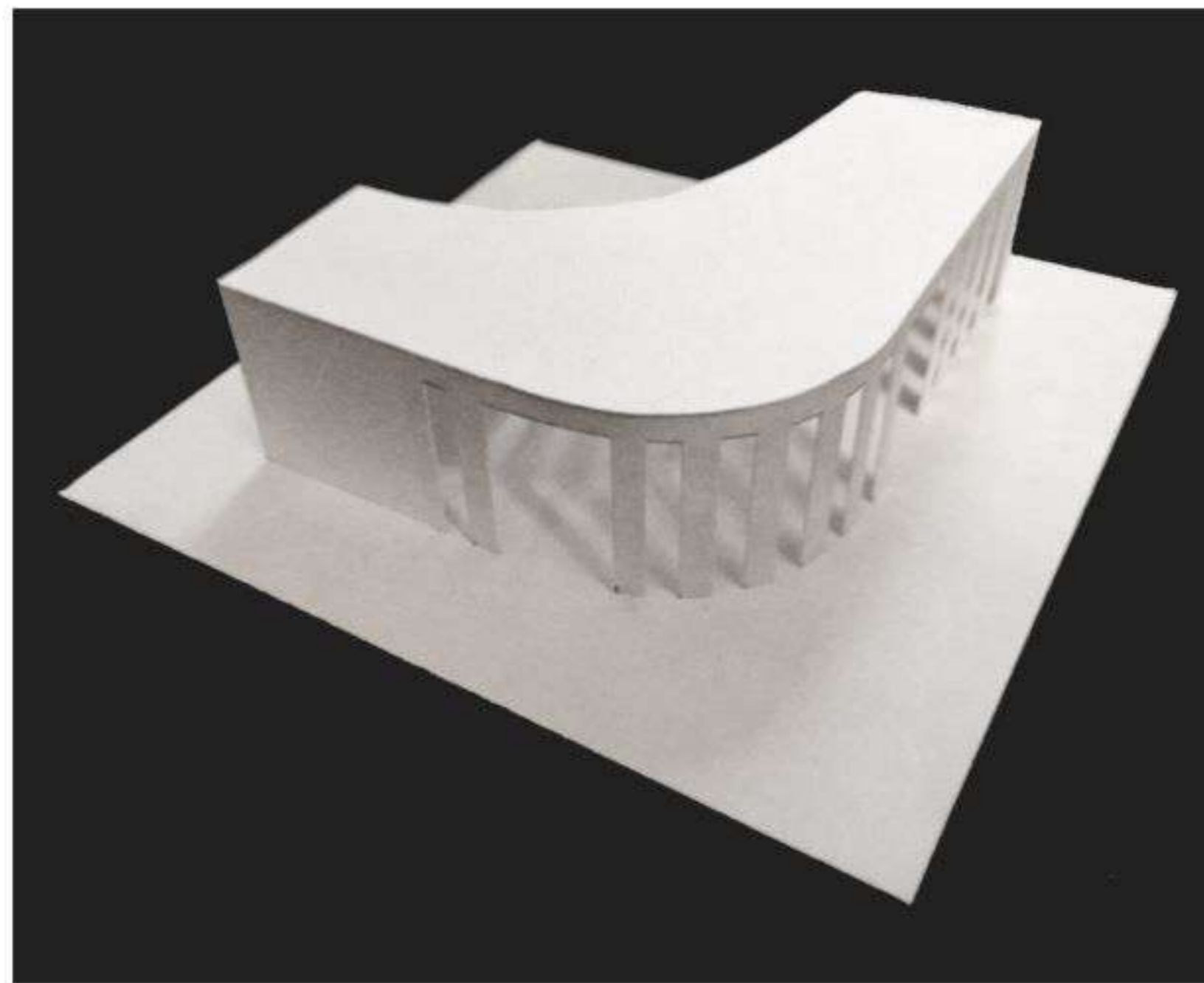

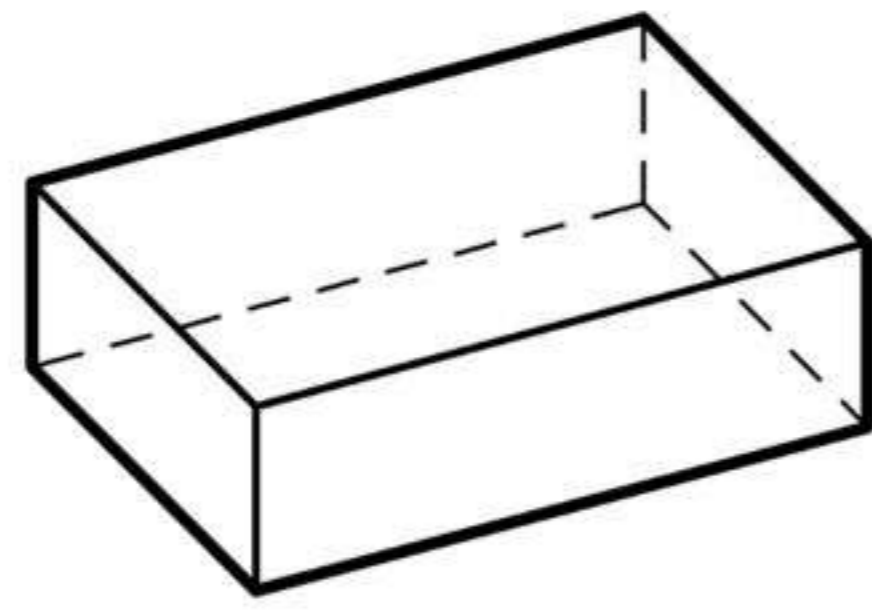

original shape

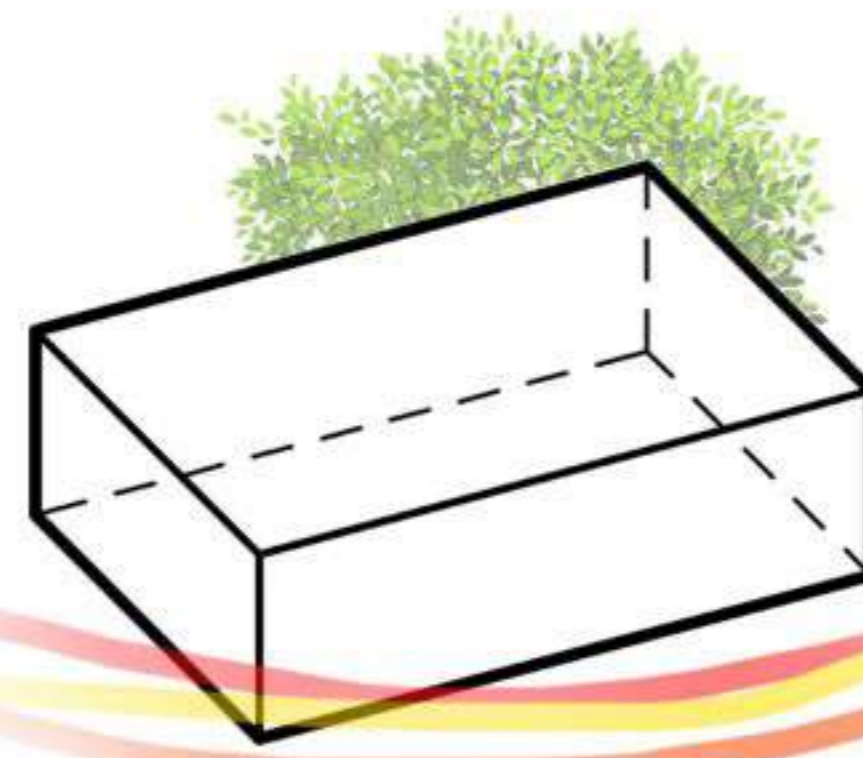

terrain conditions

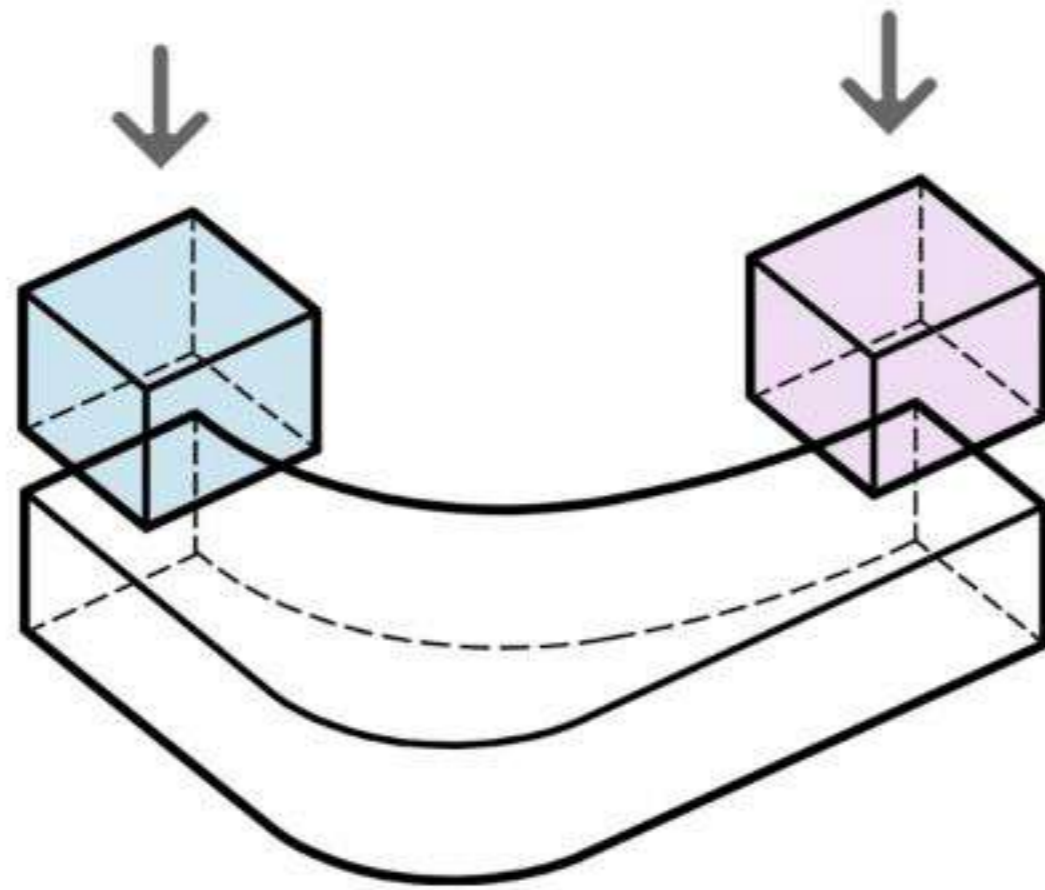

2 functional processes:
bookcrossing and coffeeshop

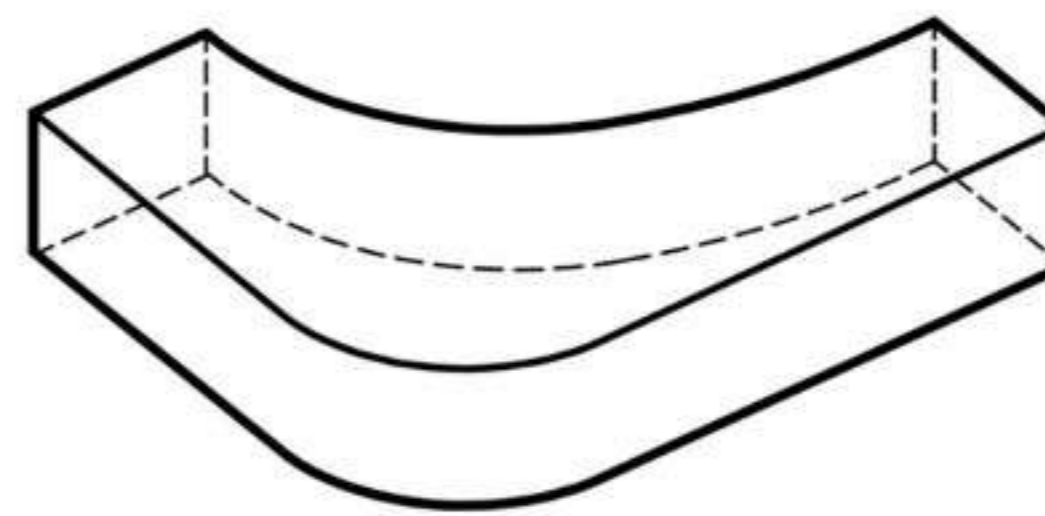

modified shape

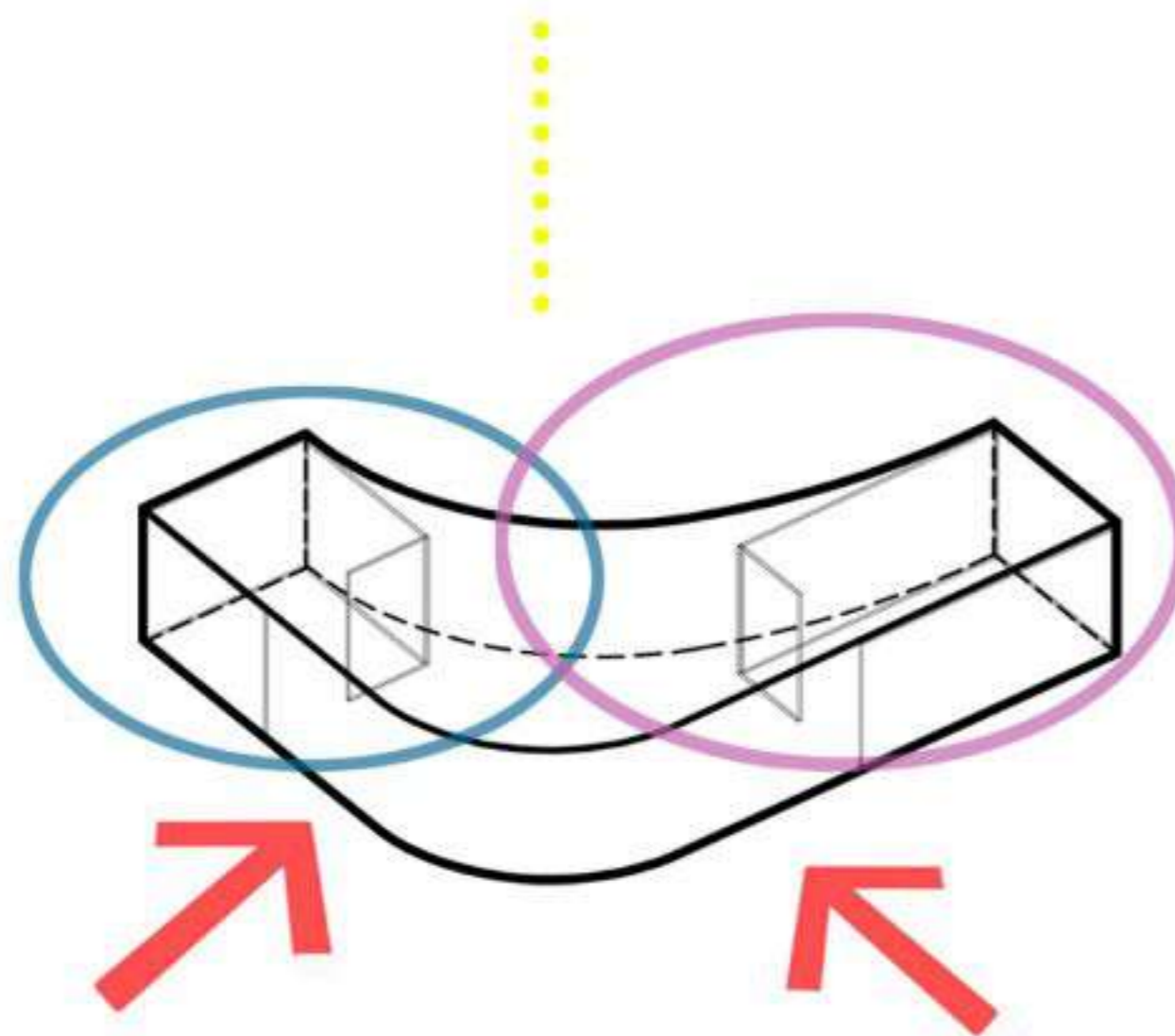

entrances

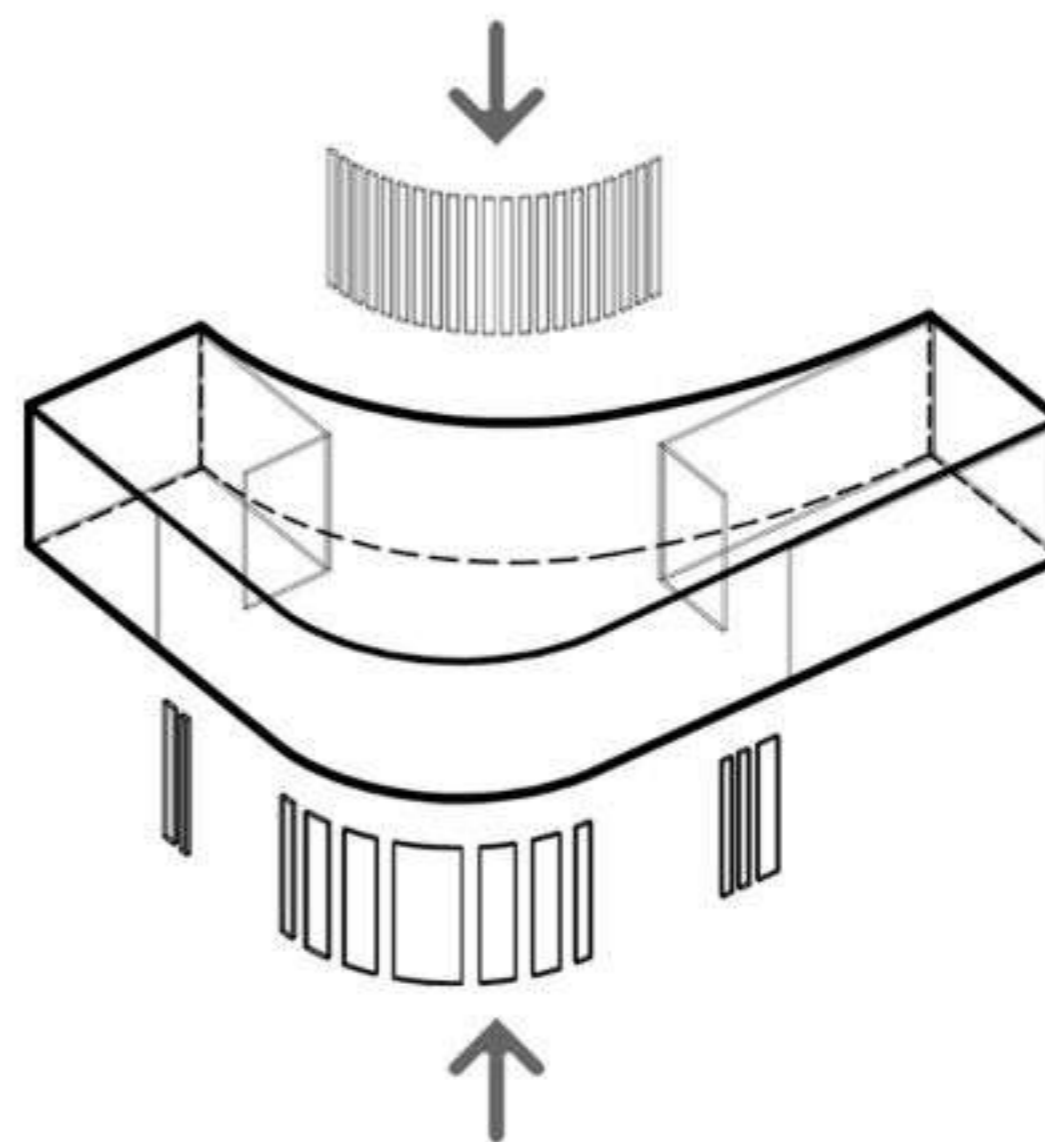

wooden structures

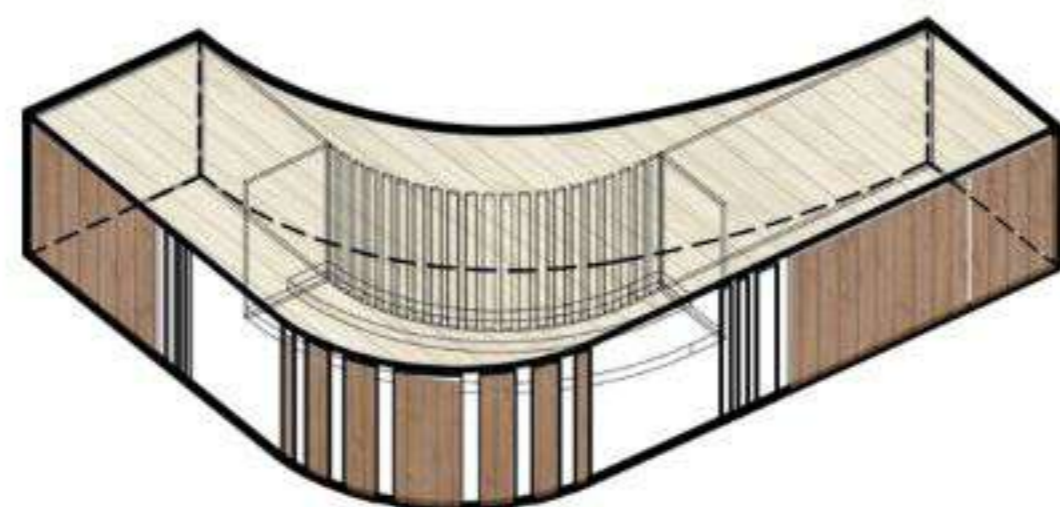

materials: mostly wooden

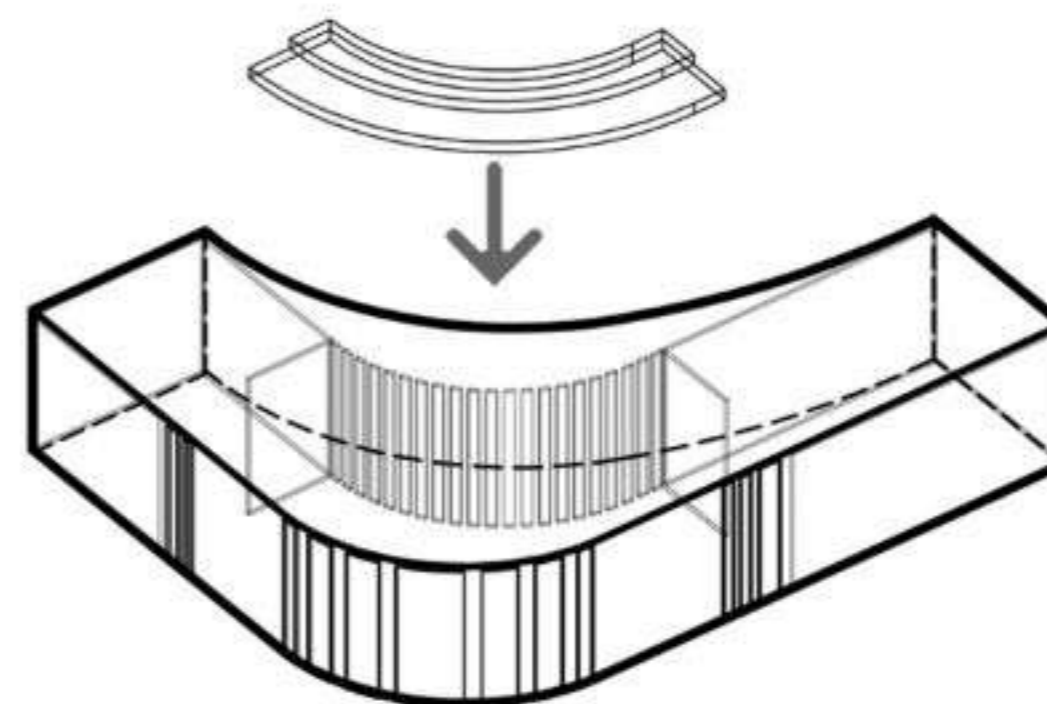

benches

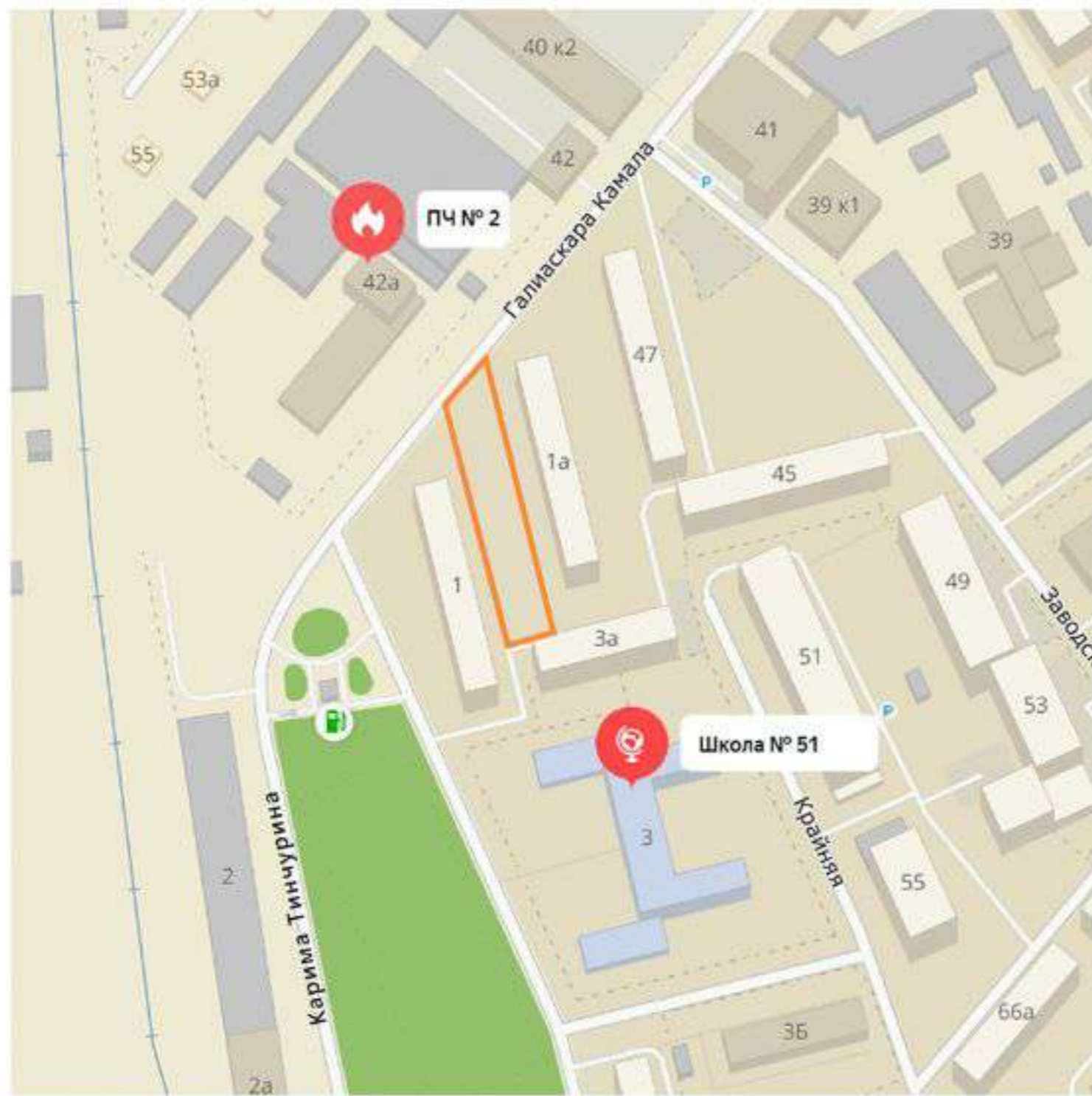

location



greenery



driveways

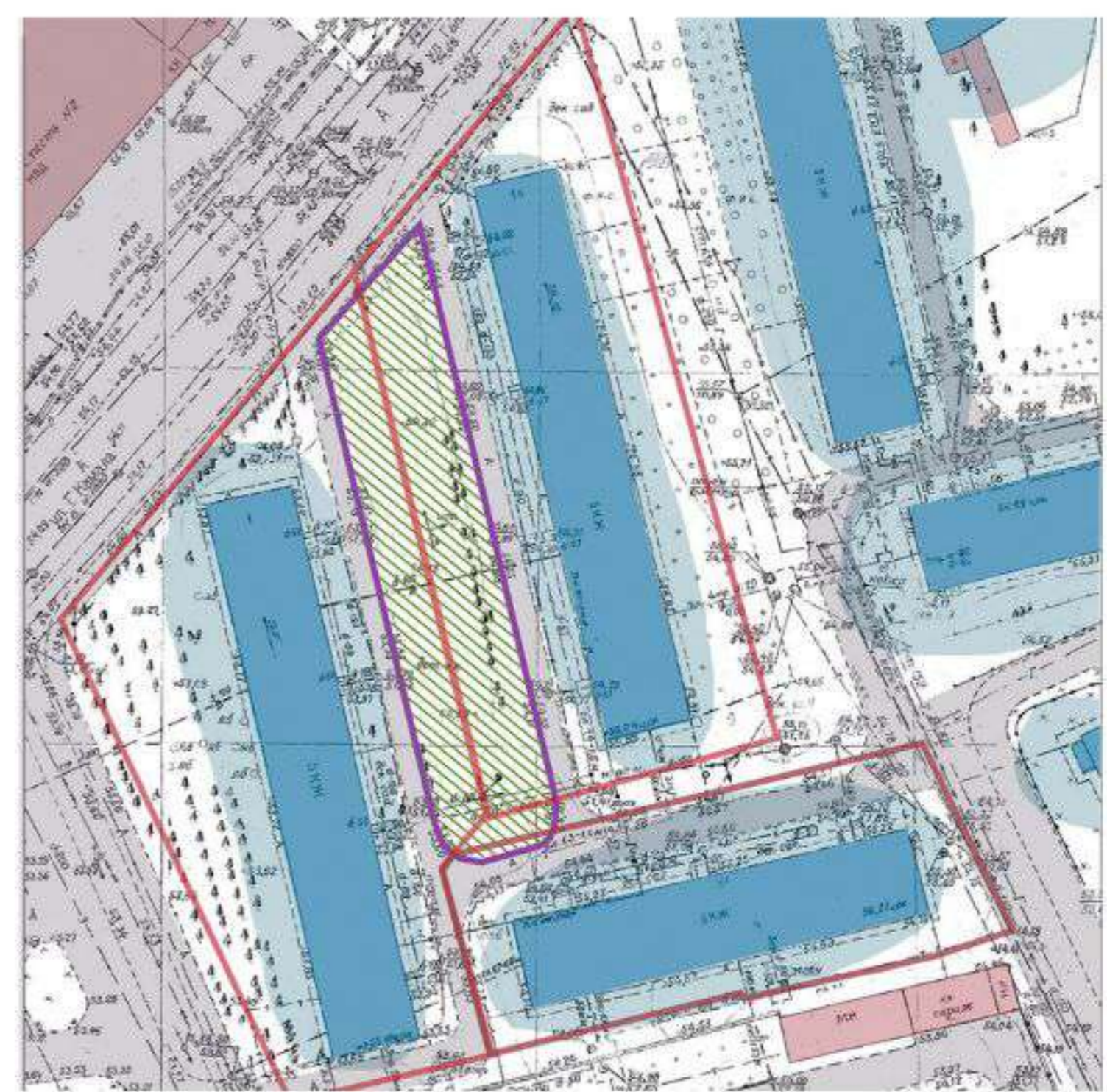

existing buildings and functional areas

YARD LANDSCAPING RESEARCH

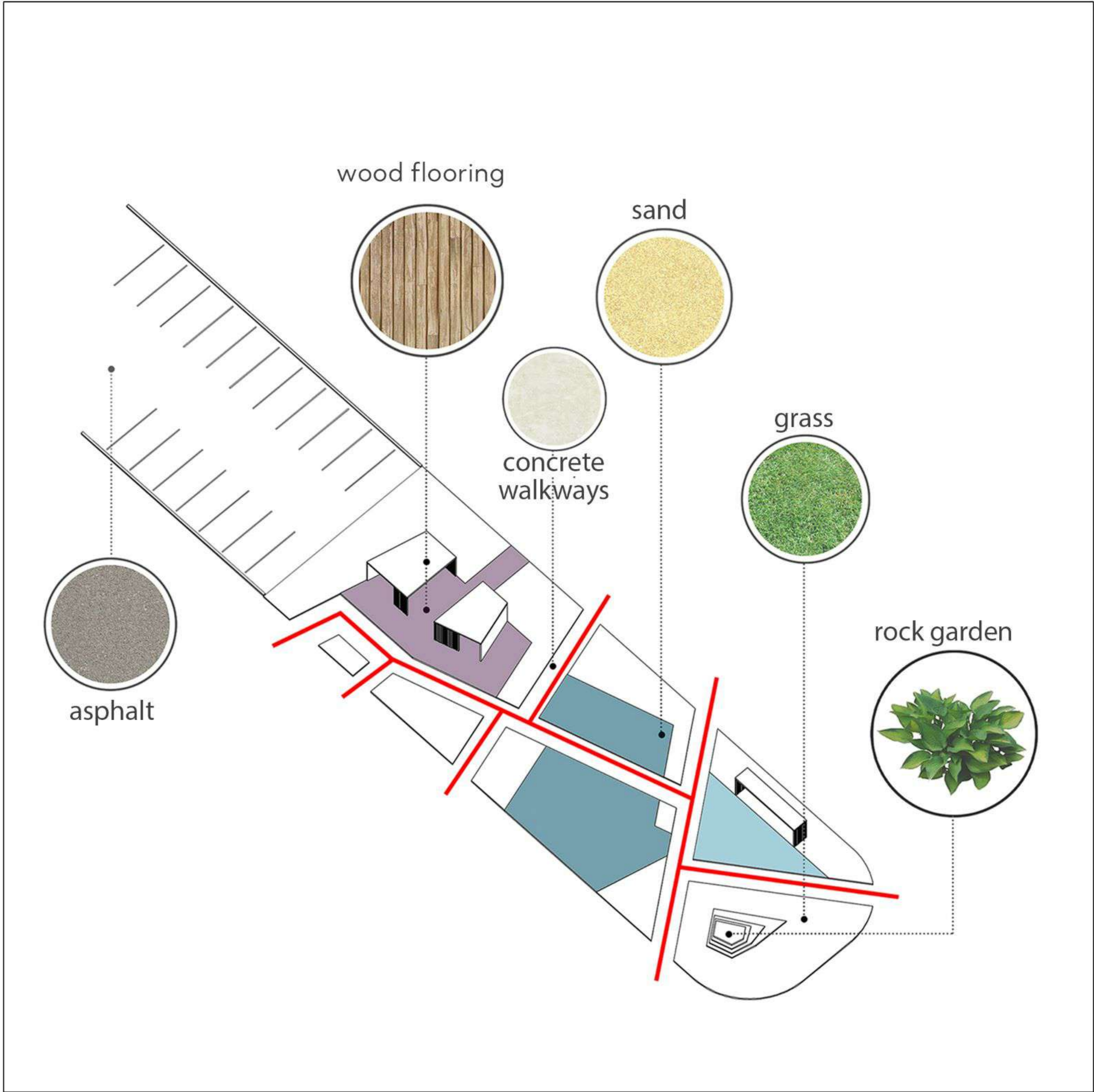

SKETCHES & DRAWINGS

